

Planning Form No. CPP/10-B/F/96
APPROVED
 SUBJECT TO THE CONDITIONS IN THIS OFFICE LETTER.
 No. 1152/1573 Date 21-1-78
 FOR MEMBER SECRETARY
 MADRAS METROPOLITAN
 DEVELOPMENT AUTHORITY
 MADRAS - 600 008.

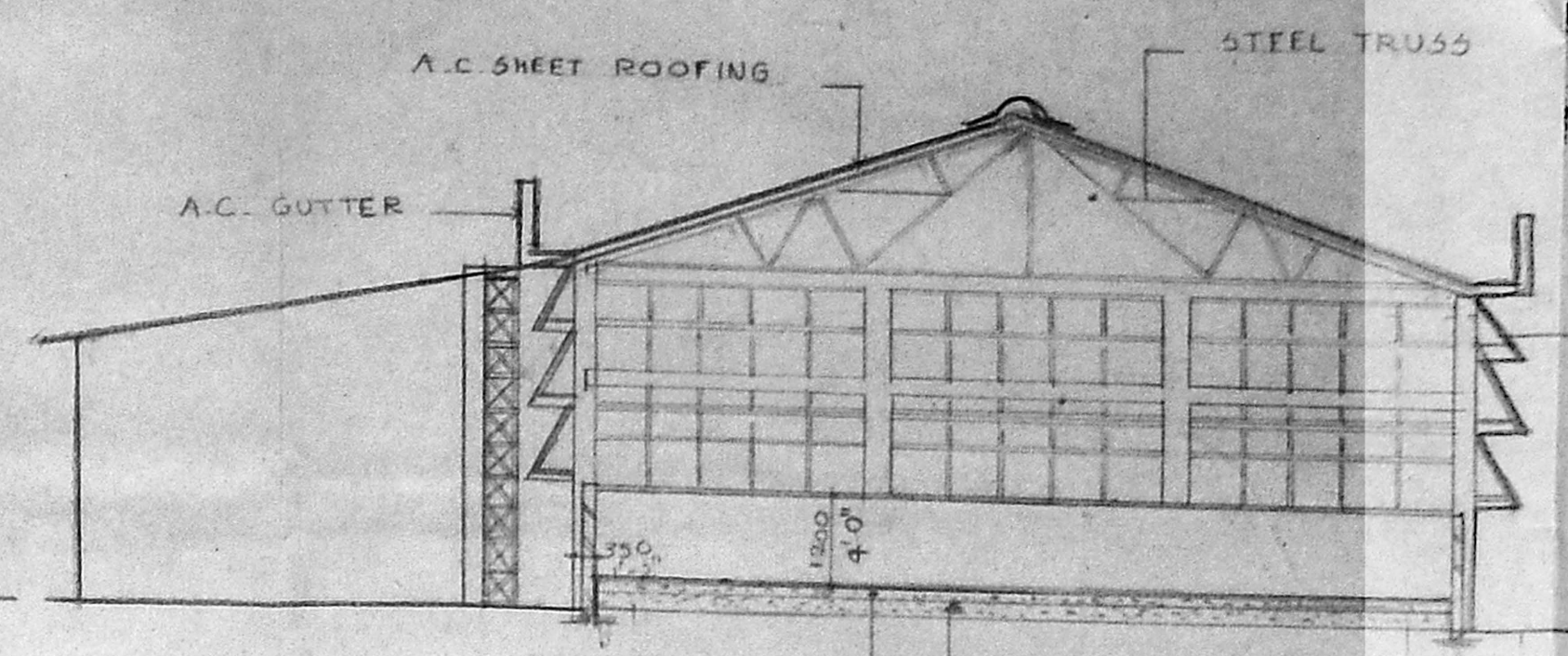

A.C. SHEET ROOFING
 STEEL TRUSS
 A.C. SHEET LOUVERS
 SAND FILLING
 P.C.C.

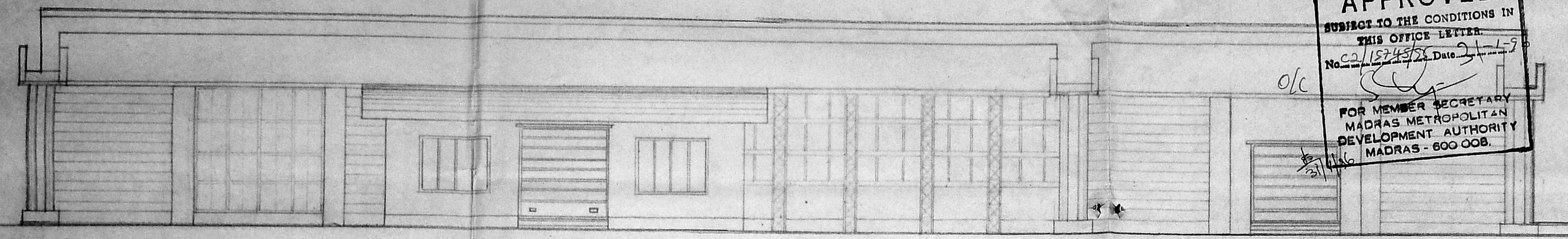
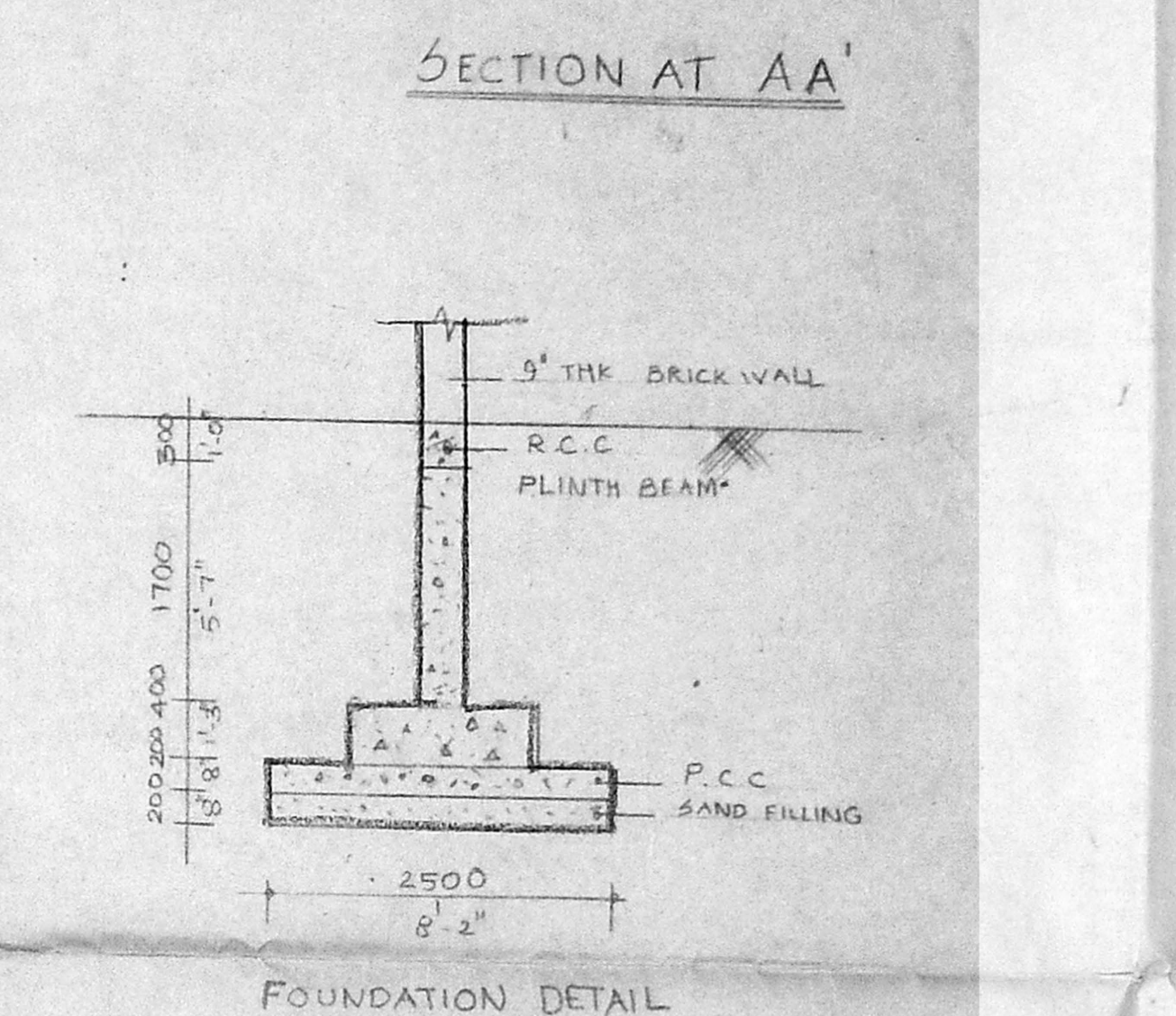
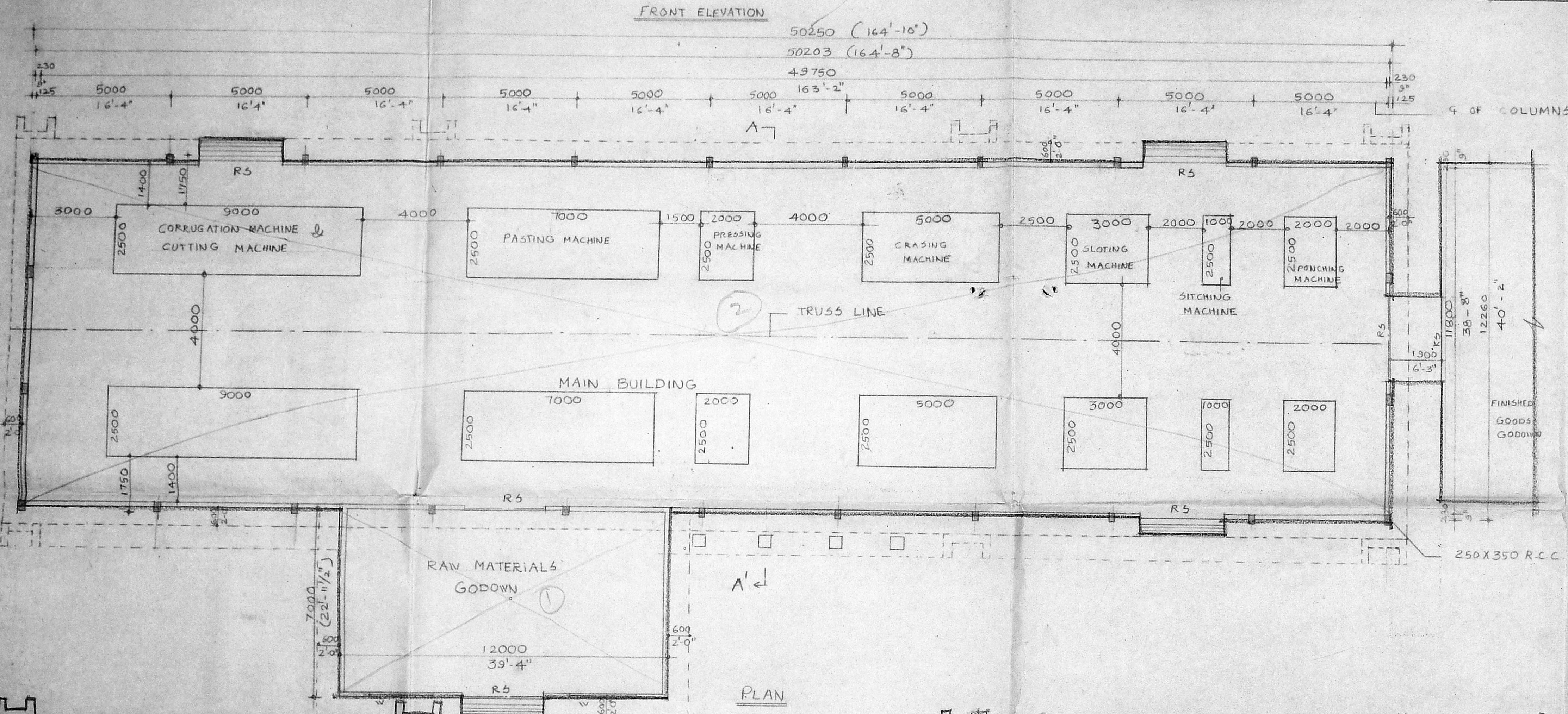

FOUNDATION DETAIL

JOINERY DETAIL

R5 - ROLLING SHUTTER	3000 X 3000
R3 - do.	2400 X 3000
IV - WINDOW	2400 X 1800
VI - do.	1800 X 1500
V - VENTILATOR	1800 X 900

SPECIFICATIONS

FOUNDATION: R.C.C. FOOTING IN 1:2:4
 PLINTH BEAM, LINTELS, EAVES BEAM
 ROOF BEAM, R.C.C. 1:2:4
 SUPER STRUCTURE: BRICKS LAD WITH G.M.T. PLASTERING
 INTERNAL - 12 MM THK WITH CM 1:4
 EXTERNAL - 20 MM THK WITH CM 1:4
 CEILING - 10 MM THK WITH CM 1:3
 FLOORING: GRANULITHIC CEMENT CONCRETE FLOORING 1:1:2
 ROOF: ANGLE IRON TIED TYP TRUSS & SAY TOOTH TRUSS COVERING WITH 6MM THK CORRUGATED ASBESTOS CEMENT SHEETS
 PAINTING: TWO COATS OF APPROVED SYNTHETIC ENAMEL PAINTING EACH 25 MICRONS THICK TO STRUCTURAL STEEL WORK & ROLLING SHUTTERS. ONE COAT OF PRIMER AND TWO COATS OF ENAMEL PAINT OF APPROVED QUALITY AND COLOUR TO WOOD WORK.

AREA STATEMENT

MAIN BUILDING - 6758.16 SQ. FT. 628.08 SQ. M
 RAW MATERIALS GODOWN - 903.01 SQ. FT. 83.92 SQ. M
 FINISHED GOODS GODOWN - 1218.33 SQ. FT. 118.80 SQ. M
 COLOUR CODE REFERENCE

PROPOSED WORK SHOWN THUS
 ROAD LINE SHOWN THUS
 BOUNDARY LINE SHOWN THUS
 WATER LINE SHOWN THUS
 SEWER LINE SHOWN THUS

ADDRESS

PROPOSED FACTORY BUILDING IN SURVEY NOS: 293/2B1, 293/2E1, 293/2E1, 293/2E1, 293/1A, 293/1A, 293/1A, 293/1A, 294, 294, 294, 294, 295/1A, 295/1A, 295/1A, 293/1A, 293/2E1 AT: 4-3, POONAMALLEE VILLAGE, M.G.R. DISTRICT, TAMILNADU.

SCALE: 1/100 (1"=8'-0") DATE: _____
 OWNER: *S. GIRIDHAR*
 Power of Attorney holder
 NORTH POINT

LICENSED SURVEYOR
[Signature]

RAJASHREE SHARATH
 M. Arch., M.C.A. A.I.I.A.
 Registered Architect No. 2479/1999
 Licensed Surveyor Class I No. 214

ARCHITECT
 RAJASHREE SHARATH
 M. ARCH. M.C.A. A.I.I.A.
 NO. 1, FIRST MAIN ROAD,
 NEHRU NAGAR, ADYAR
 PHONE: 413055

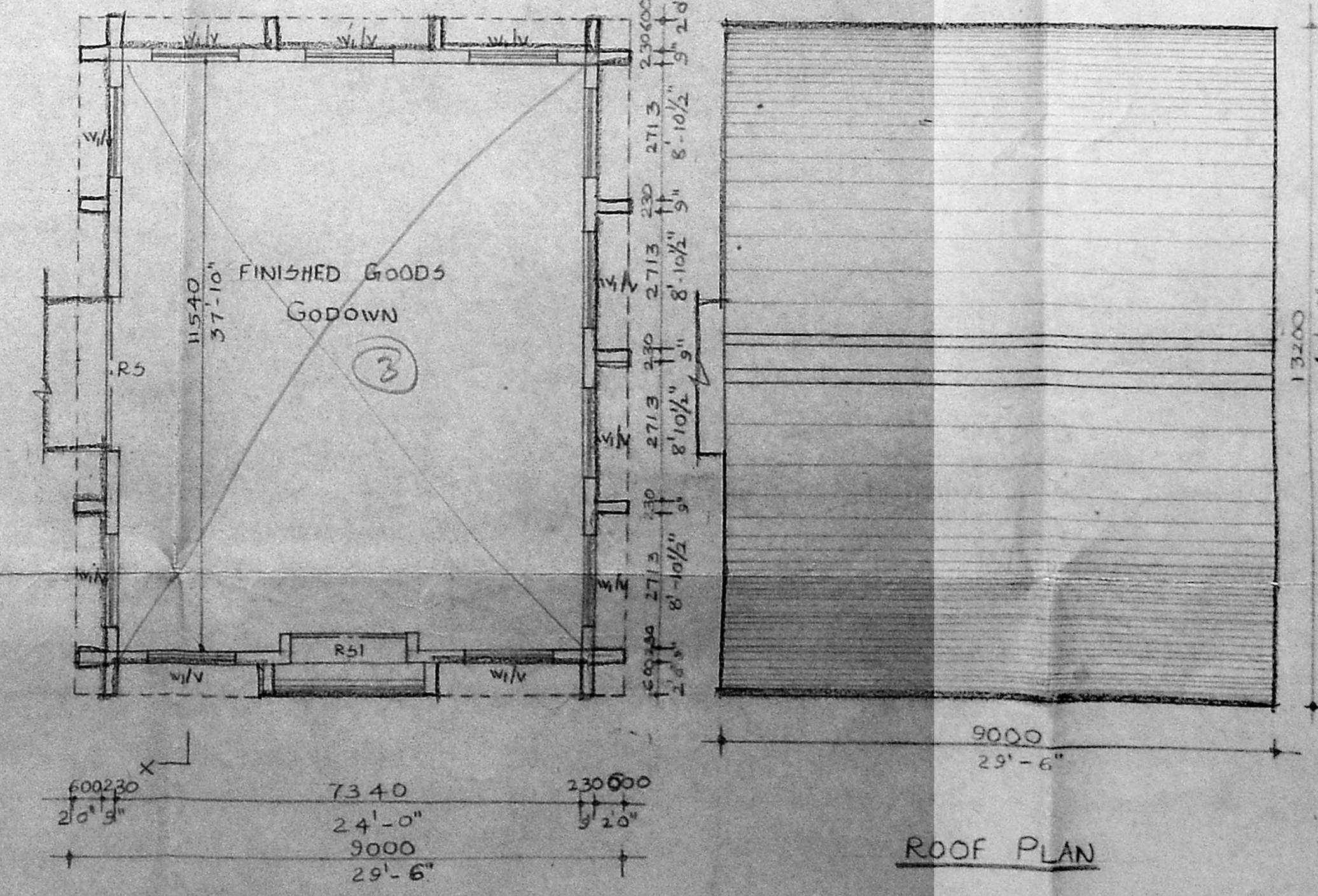
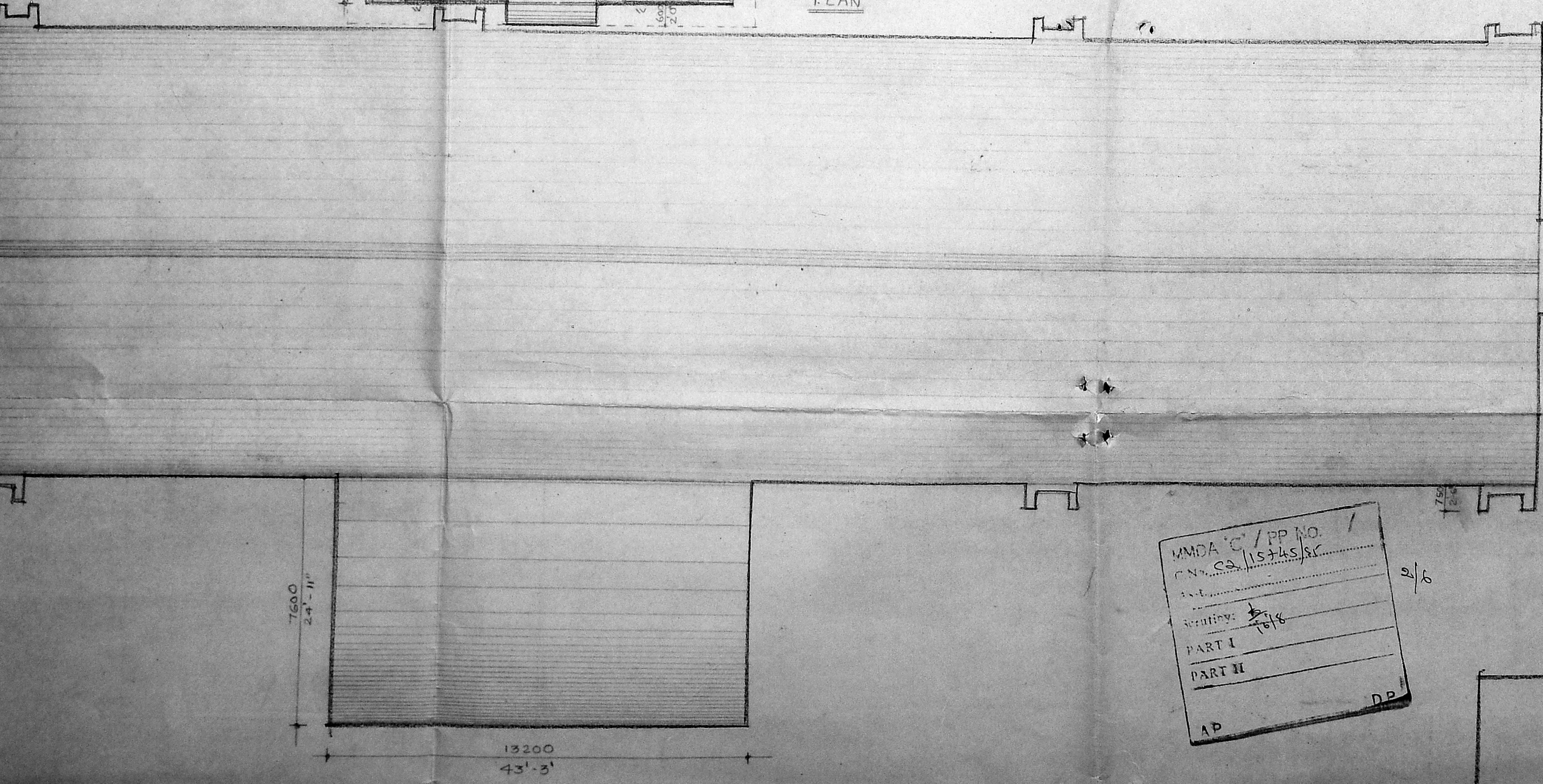

GROUND FLOOR PLAN

ROOF PLAN

MMDA 'C' / PP NO. 1
 C.N. CO. 1152/1573
 PART I
 PART II
 AP

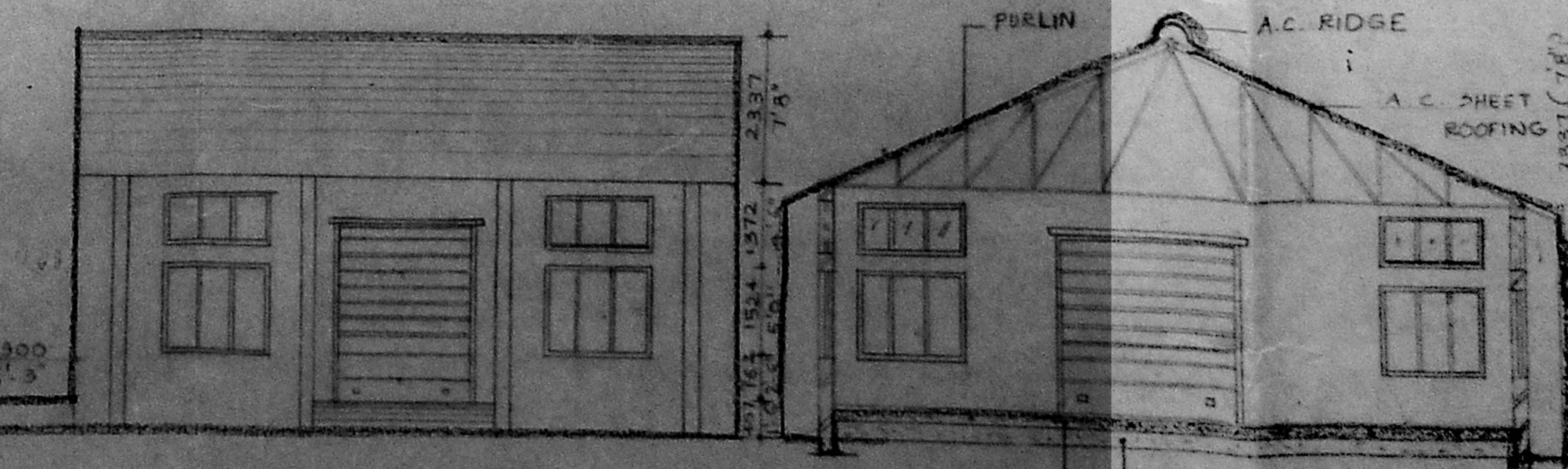

FRONT ELEVATION

SECTION AT XX'

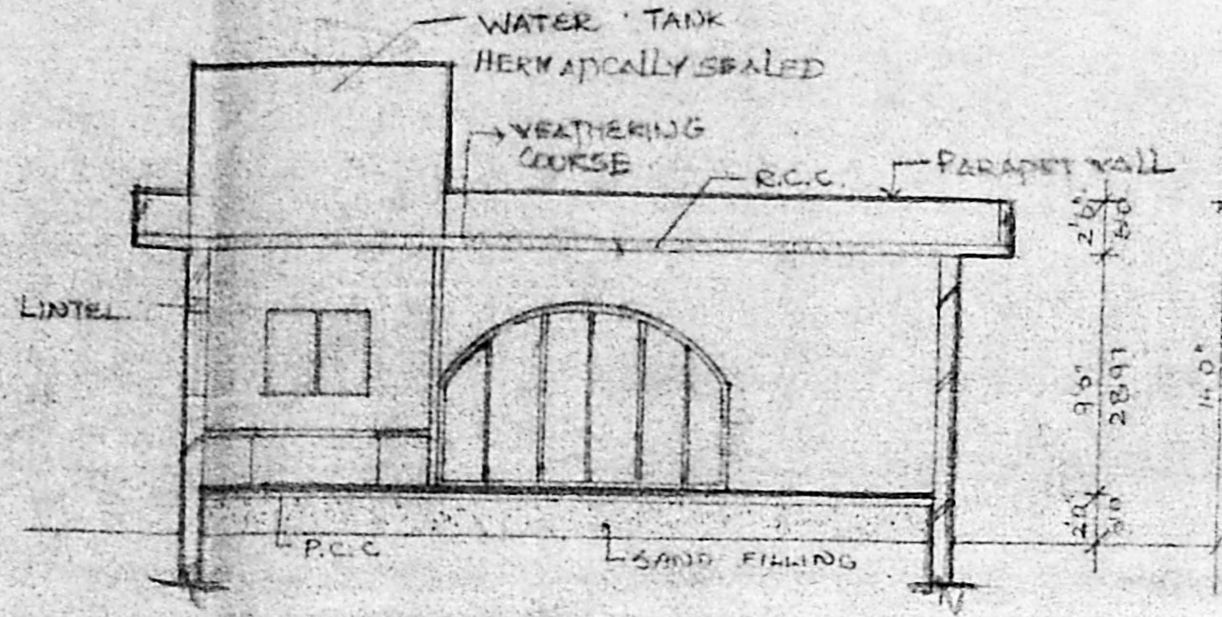
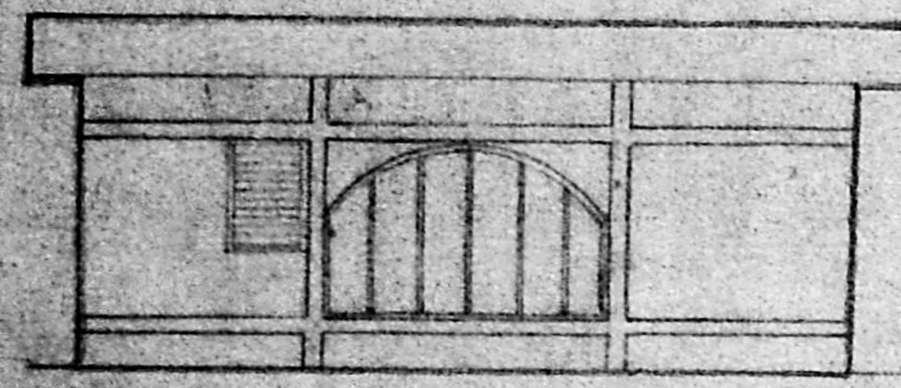

MMDA 'C' / PP NO. /
 C.N. 29/15745/85
 Serating: 3/6
 PART I 11/8
 PART II
 A.P. D.P.

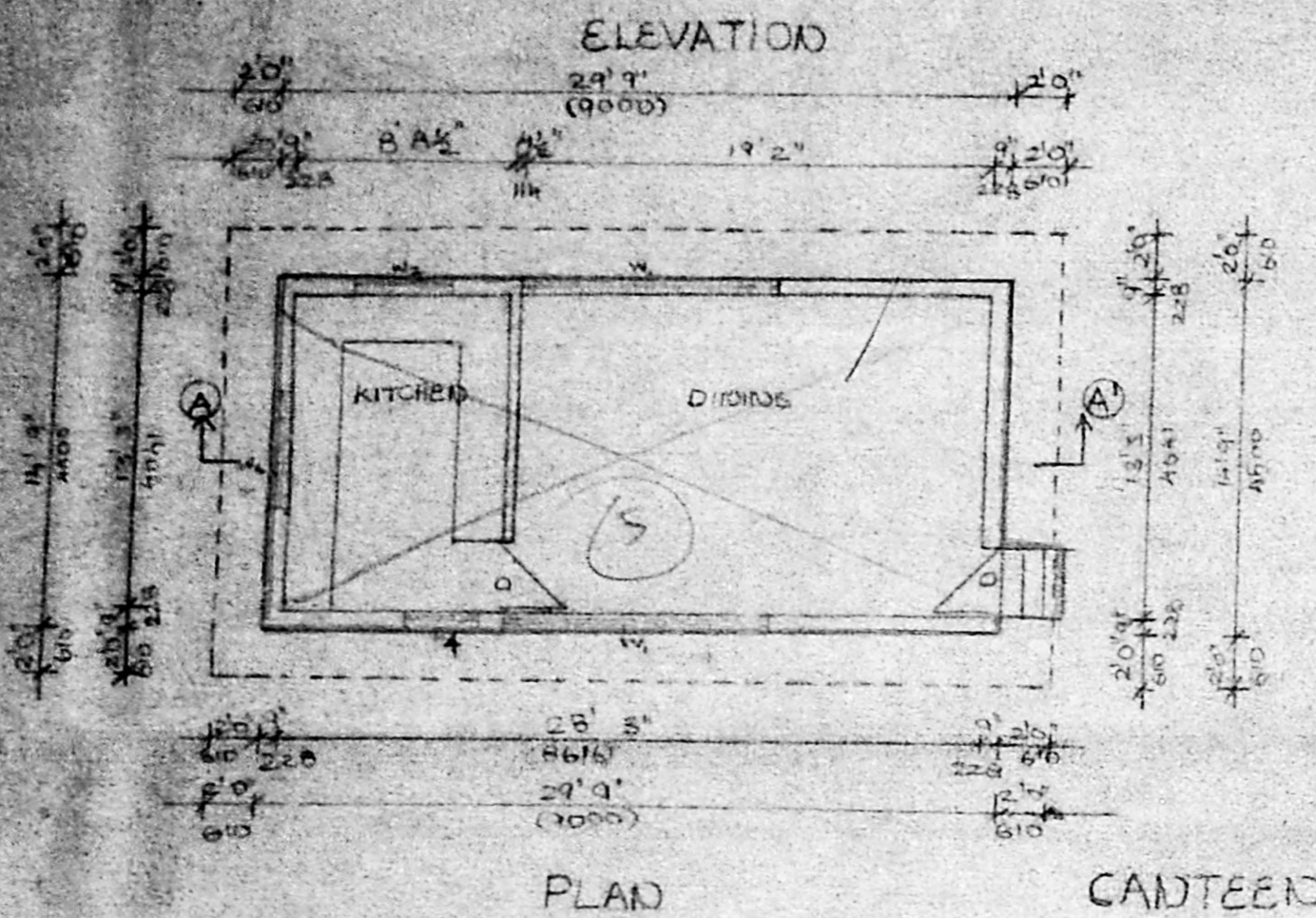

SECTION AA

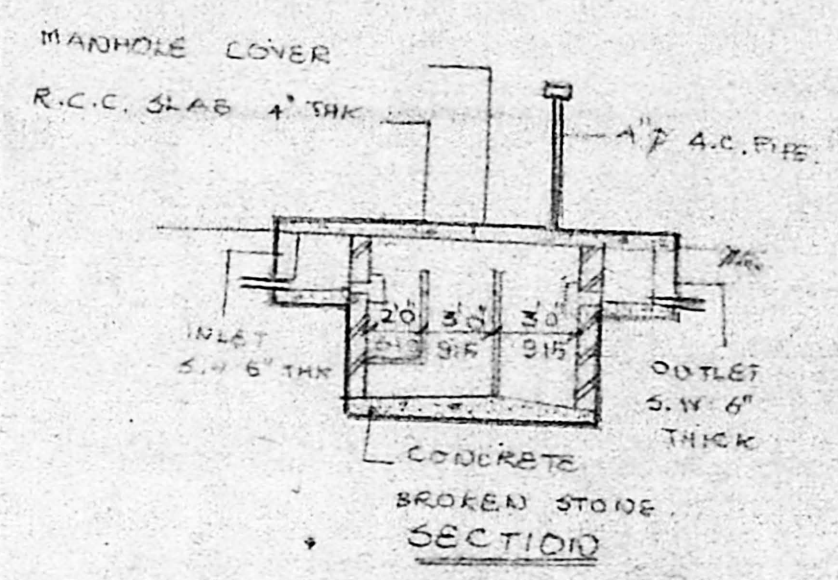

PLAN SEPTIC TANK DETAIL

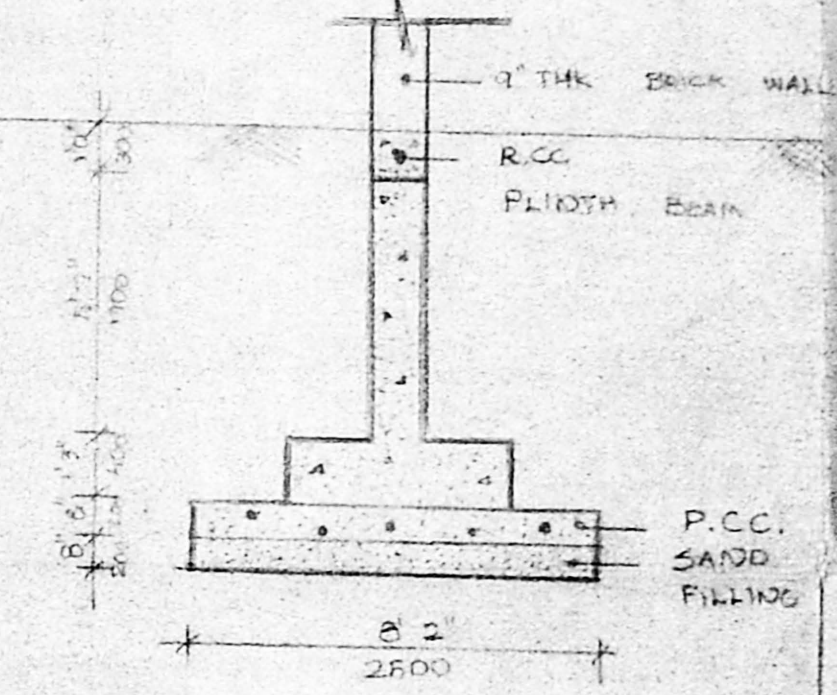

FOUNDATION DETAIL

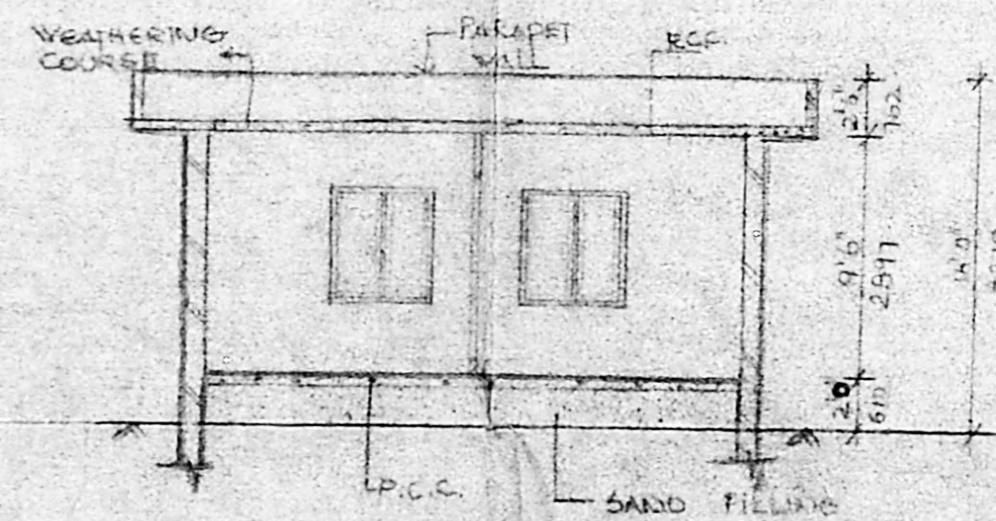
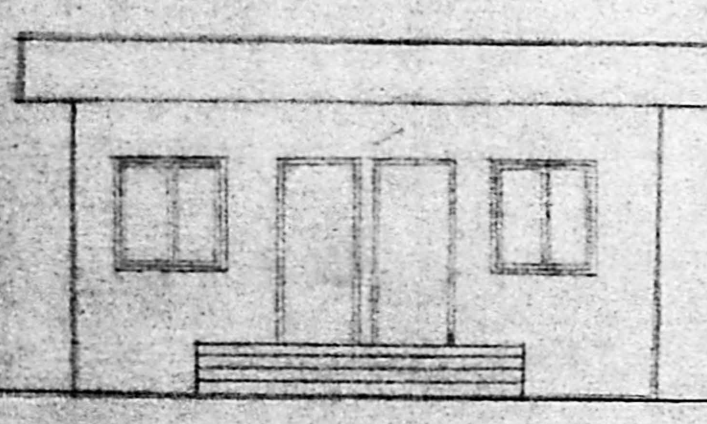

SECTION BB

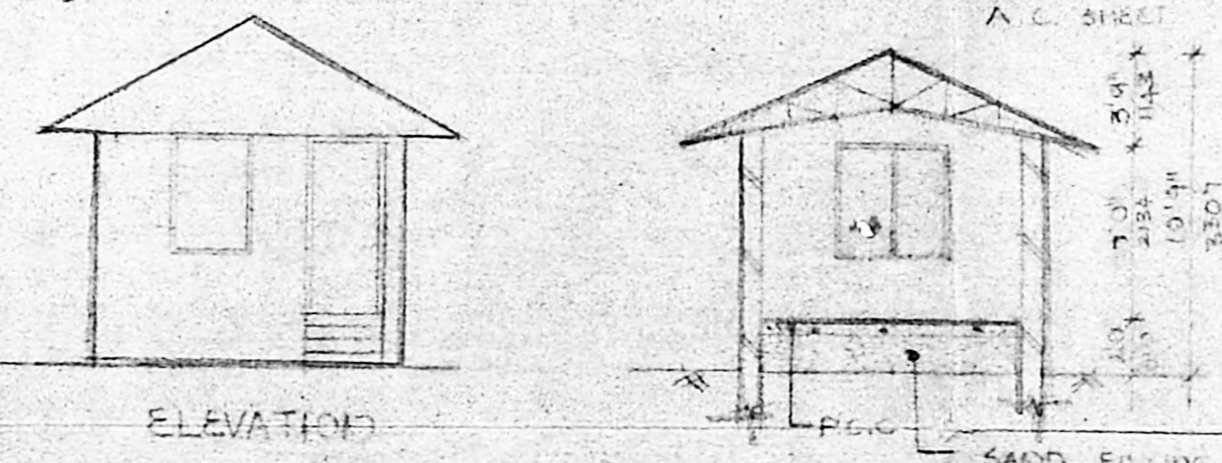

SECTION CC

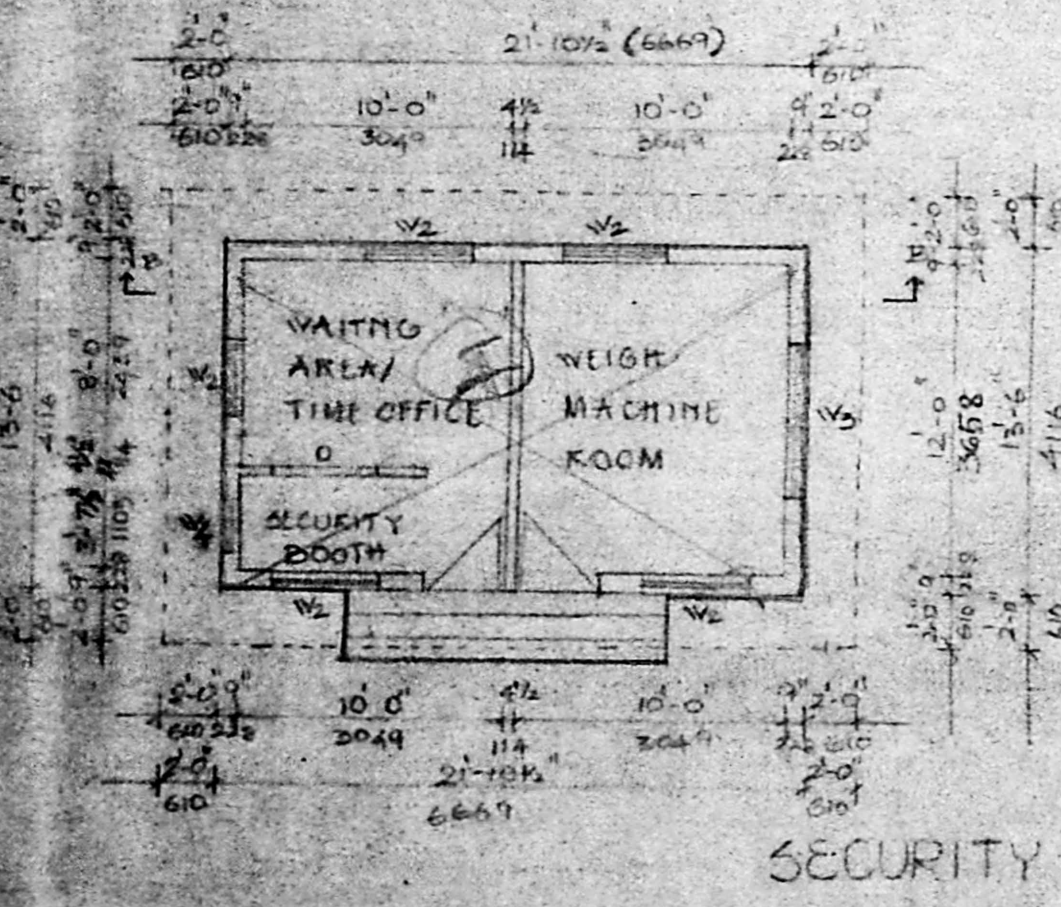

SECURITY

Planning Permit No. 2/PP/15-4/E/96
APPROVED
 SUBJECT TO THE CONDITIONS IN THIS OFFICE LETTER.
 No. 29/15745/85 Date 31-1-96
 FOR MEMBER SECRETARY
 MADRAS METROPOLITAN
 DEVELOPMENT AUTHORITY
 MADRAS - 600 008

PLAN GUM PREPARATION ROOM

JOINERY DETAIL		
D - DOOR	3'-0" x 7'-0"	915 x 2134
W1 - WINDOW	11'-0" x 7'-0"	3365 x 2134
W2 - WINDOW	4'-0" x 4'-6"	1220 x 1372
W3 - WINDOW	6'-0" x 4'-6"	1829 x 1372
W4 - WINDOW	3'-0" x 4'-6"	915 x 1372
O - OPENING	4'-0" x 4'-6"	1220 x 1372

SPECIFICATIONS
 FOUNDATION: R.C.C. FOOTING 1:2:4
 PLINTH BEAM: LINTEL'S EAVES BEAM
 ROOF BEAM: R.C.C. 1:2:4
 SUPER STRUCTURE: BRICK LAID WITH CM 1:6
 PLASTERING: INTERNAL 12MM TK. WITH CM 1:4
 EXTERNAL 20MM TK. WITH CM 1:4
 FLOORING: CONCRETE FLOORING 1:1:2
 ROOF: ANGLE IRON TIED TYPE TRUSS & SAW TOOTH TRUSS COVERING WITH 6MM THK. CORRUGATE ASBESTOS CEMENT SHEETS.
 PAINTING: TWO COATS OF APPROVED SYNTHETIC ENAMEL PAINTING EACH 25 MICRONS THICK TO STRUCTURAL STEEL WORK & STEEL FRAMES OF WINDOWS AND ROLLING SHUTTERS ONE COAT OF PRIMES AND TWO COATS OF ENAMEL PAINT OF APPROVED QUALITY AND COLOUR TO WOOD WORK.

DATE:	SCALE: 1" = 8'0" (1:100)
AREA STATEMENT	
CANTEEN	438.81 SQ. FT. (40.5 m ²)
SECURITY	326.81 SQ. FT. (30.8 m ²)
GUM PREPARATION ROOM	132.25 SQ. FT. (12.29 m ²)

COLOUR CODE REFERENCE	
PROPOSED WORK SHOWN THUS	
ROAD LINE SHOWN THUS	
BOUNDARY LINE SHOWN THUS	
WATER LINE SHOWN THUS	
SEWER LINE SHOWN THUS	

ADDRESS
 PROPOSED FACTORY BUILDING IN SURVEY NOS: 293/201, 293/201, 293/201, 293/1A, 293/1A, 293/1A, 293/1A, 293/1A, 294, 294, 294, 294, 295/1A, 295/1A, 295/1A, 295/1A, 295/201 AT 40, POONAMAL VILLAGE M.G.R. DISTRICT, TAMILNADU.

OWNER	NORTH POINT
 S. GIRIDHAR Power of Attorney holder	

LICENSED SURVEYOR

RAJASHREE SHARATH
 M. Arch., M.C.A., A.I.A.
 Registered Architect No. CA/99/12000
 Licensed Surveyor Class I No. 214

ARCHITECT
 RAJASHREE SHARATH
 MARCH, M.C.A. A.I.A.
 NO. 7, FIRST MAIN ROAD,
 NEHRU NAGAR, ADYAR
 PHONE: 413065

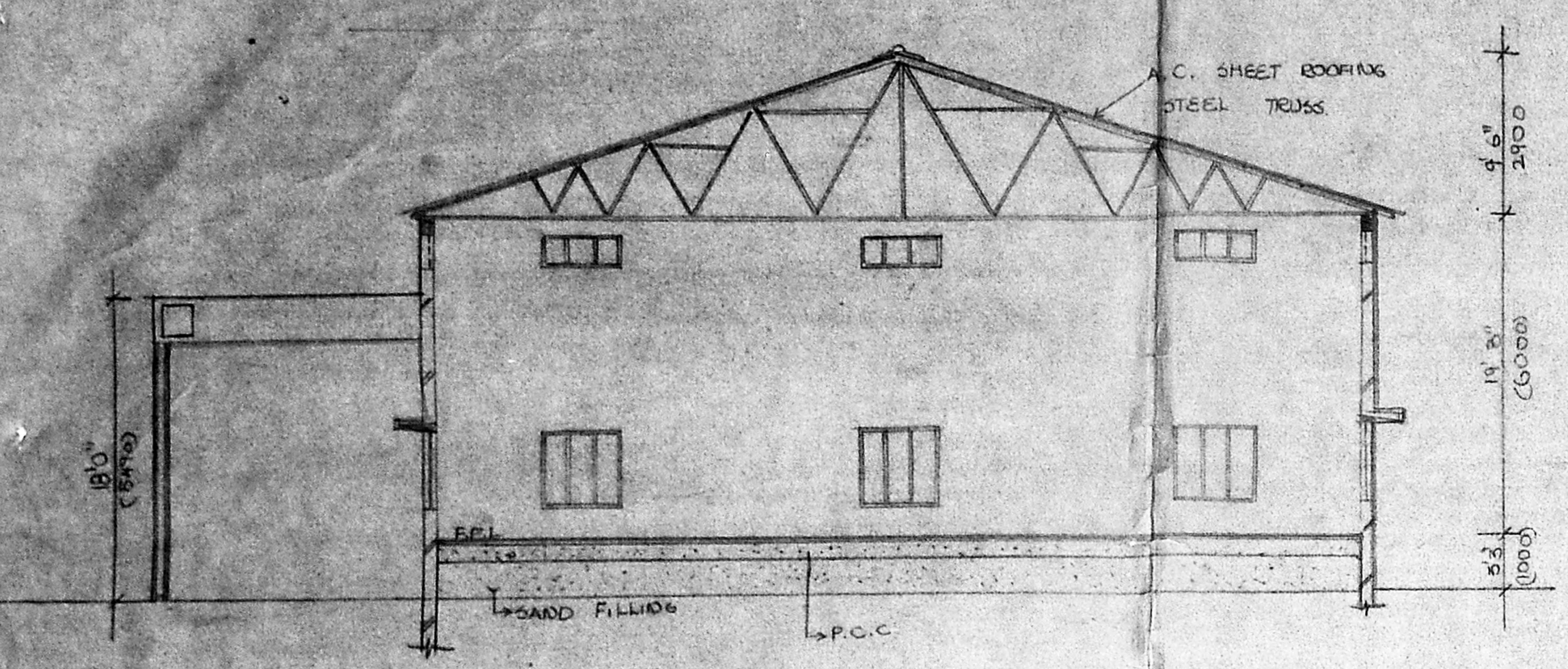

SECTION CC

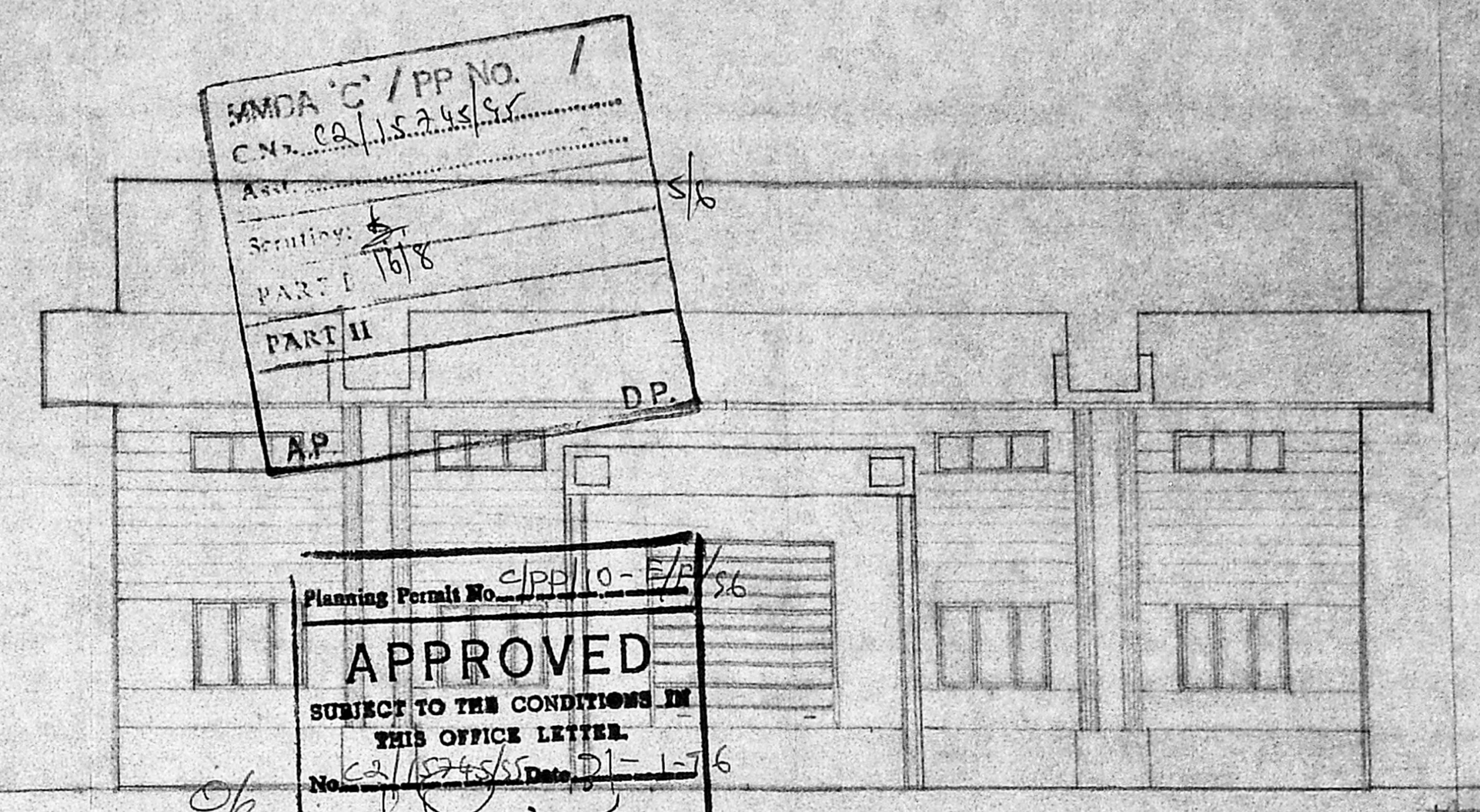

MMDA 'C' / PP NO. /
 C.N. 02/15.245/56
 Scribing: 5/10/8
 PART I
 PART II
 AP. DP.

Planning Permit No. 4/PP/10-57/56
APPROVED
 SUBJECT TO THE CONDITIONS IN
 THIS OFFICE LETTER.
 No. 02/15.245/56 Date: 01-1-76
 FOR MEMBER SECRETARY
 MADRAS METROPOLITAN
 DEVELOPMENT AUTHORITY
 MADRAS - 600 008.

ELEVATION

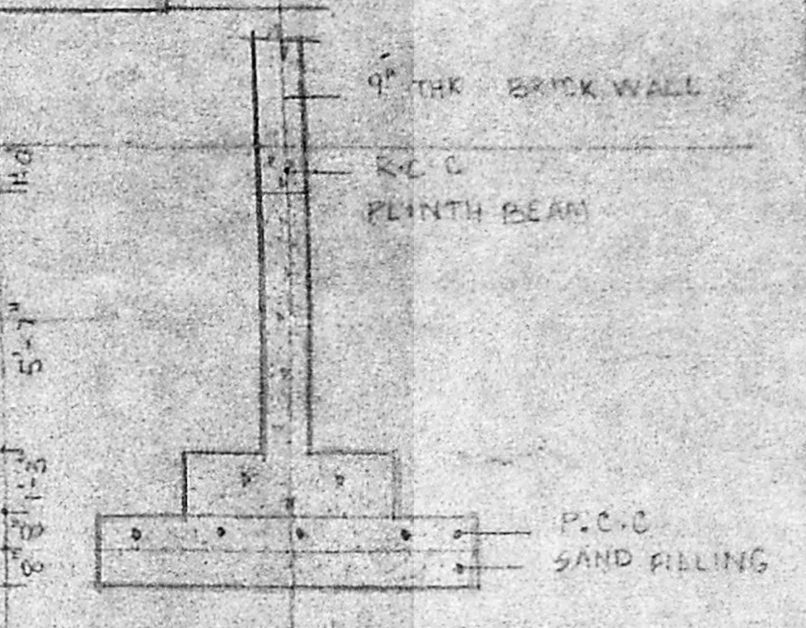

FOUNDATION DETAIL

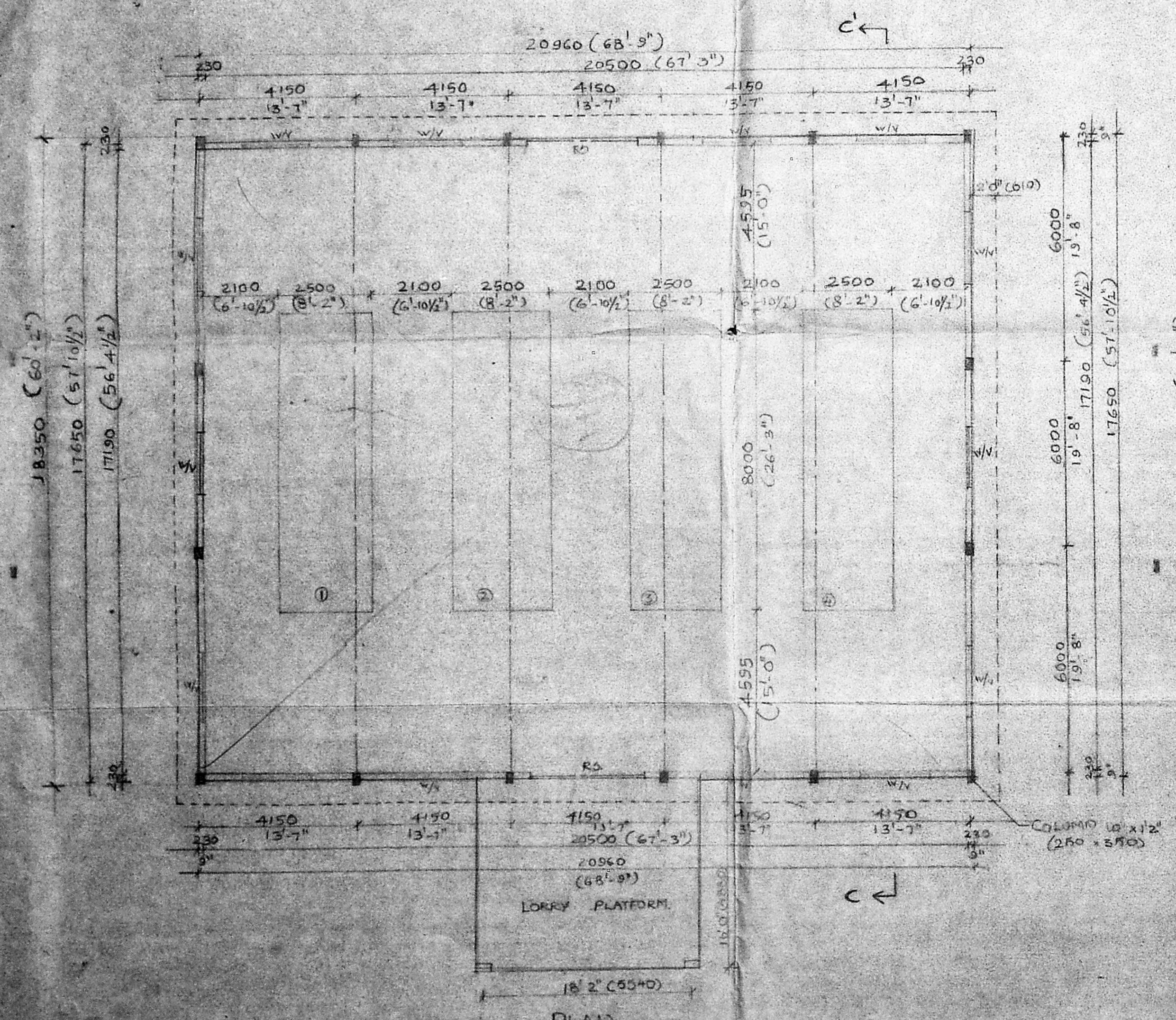

PLAN

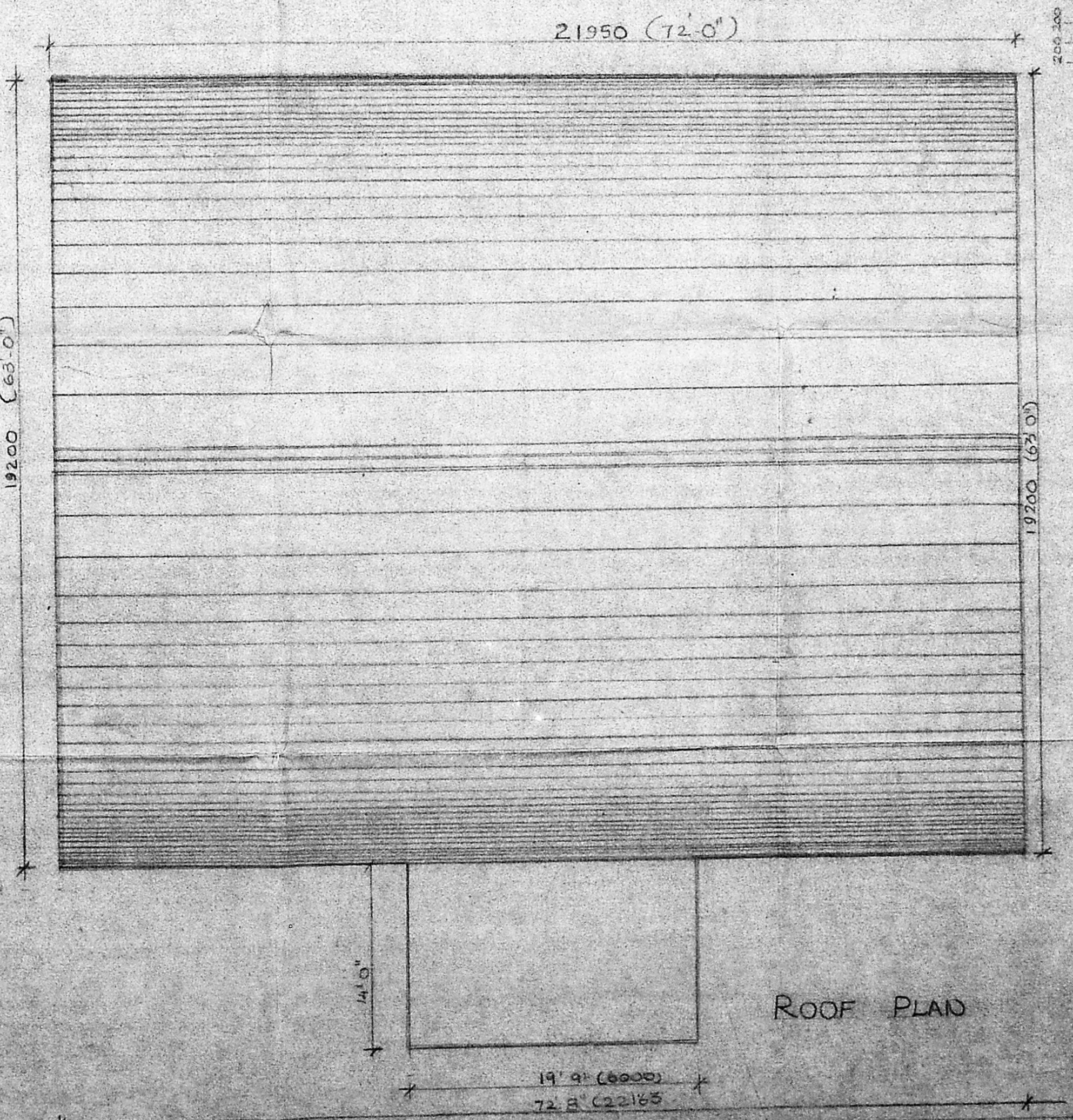

ROOF PLAN

JOINERY DETAIL
 W - WINDOW - 6'0" x 4'6"
 V - VENTILATOR - 6'3" x 2'6"
 RS - ROLLING SHUTTER 100x100

SPECIFICATIONS
 FOUNDATION: R.C.C. FOUNDATION
 PLINTH BEAM: LINTELS, EAVES BEAM
 ROOF BEAM: R.C.C. 1:2:4
 SUPER STRUCTURE: BRICK LIND
 WITH C.M. 1:6
 PLASTERING:
 INTERNAL - 12mm TK. WITH C.M. 1:3
 EXTERNAL - 20mm TK. WITH C.M. 1:3
 FLOORING:
 CONCRETE FLOORING 1:1:2
 ROOF: ANGLE IRON TIED TYPE
 TRUSSES & SAW TOOTH TRUSSES
 COVERING WITH 6mm TK. CORRUGATED
 ASBESTOS CEMENT SHEETS
 PAINTING: TWO COATS OF APPROVED
 'SYNTHETIC ENAMEL' PAINTING EACH
 25 MICRONS THICK TO STRUCTURAL
 STEEL WORK & STEEL FRAMES OF
 WINDOWS AND ROLLING SHUTTERS.

AREA STATEMENT
 HYDRAULIC PRESS
 INSTALLATION - 4051.33 SQM
 - 376.51 SQM

COLOUR CODE REFERENCE
 PROPOSED WORK SHOWN [Symbol]
 ROAD LINE SHOWN THUS [Symbol]
 BOUNDARY LINE SHOWN THUS [Symbol]
 SEWER LINE SHOWN THUS [Symbol]
 WATER LINE SHOWN THUS [Symbol]

ADDRESS
 PROPOSED FACTORY BUILDING IN
 SURVEY NOS: 293/20, 293/201,
 293/201, 293/201, 293/1A, 293/1A,
 293/1A, 293/1A, 293/1A, 294, 294,
 294, 294, 294/1A, 294/1A,
 294/1A, 294/201, AT: 40,
 AODDAMALLEE VILLAGE, M.G.R.
 DISTRICT, TAMILNADU.

DATE: [Blank] SCALE: 1" = 10'
 (1:300)
 NORTH POINT

OWNER: [Signature]
 S. GIRIDHAR
 Power of Attorney
 Holder

LICENSED SURVEYOR
 [Signature]

ARCHITECT
 RAJASHREE SHARATH,
 M. Arch., M.C.A., A.I.A.,
 Registered Architect No. CA/10/13008
 Licensed Surveyor Class I No. 214

1 TO 4 HYDRAULIC PRESS
 TOTAL H.P. 4x20 = 80

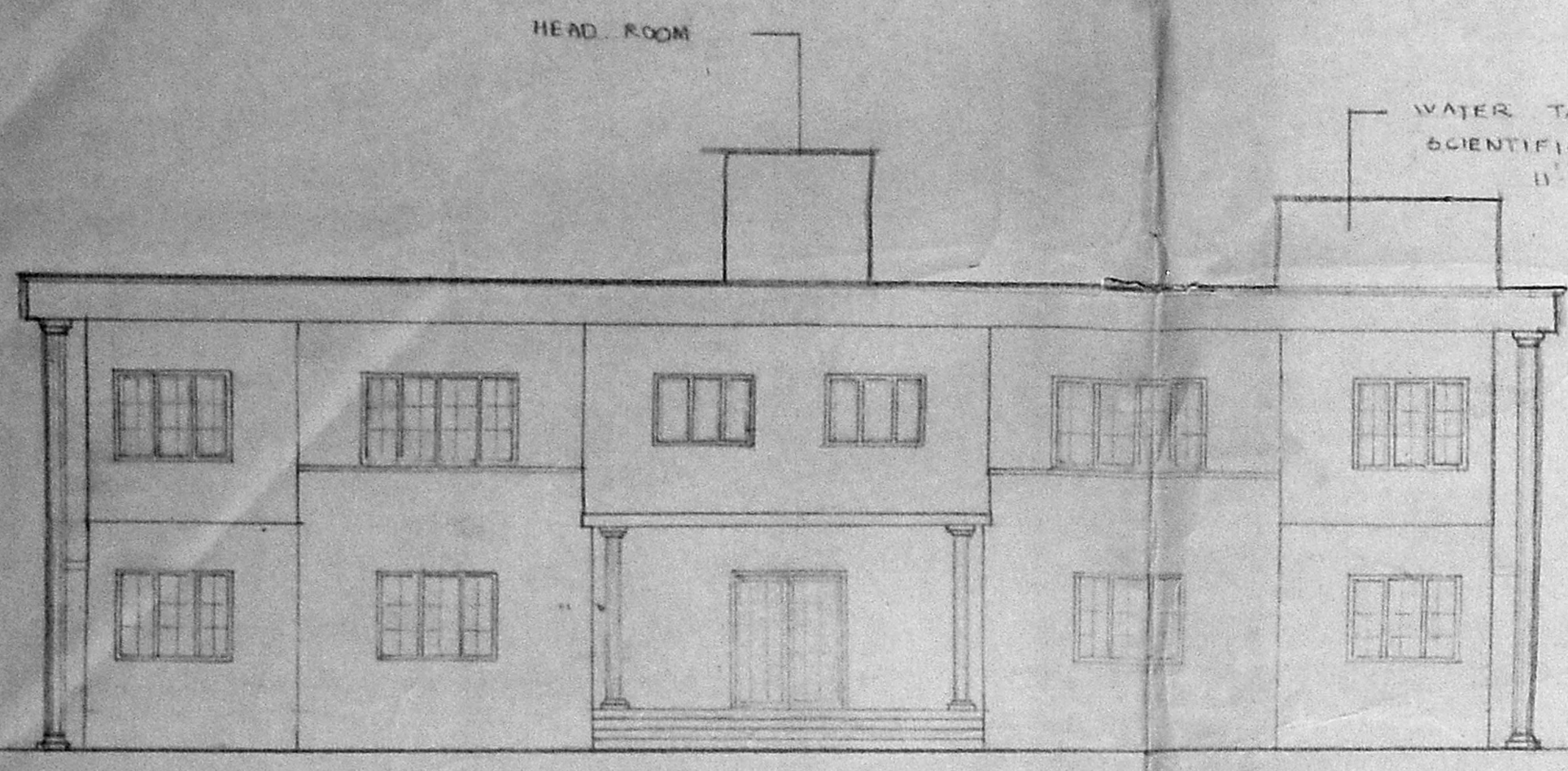

FRONT ELEVATION

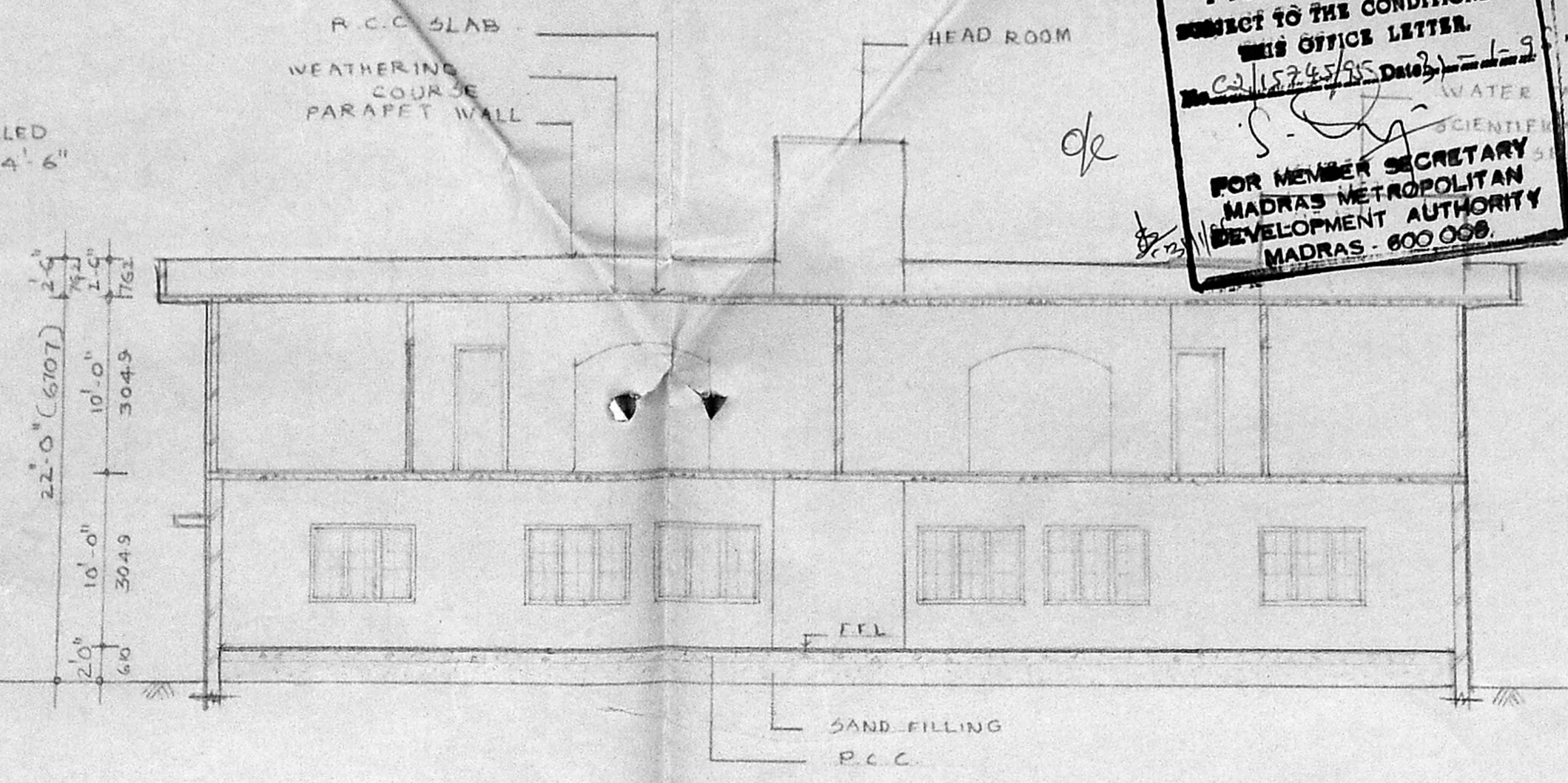

SECTION AT XX'

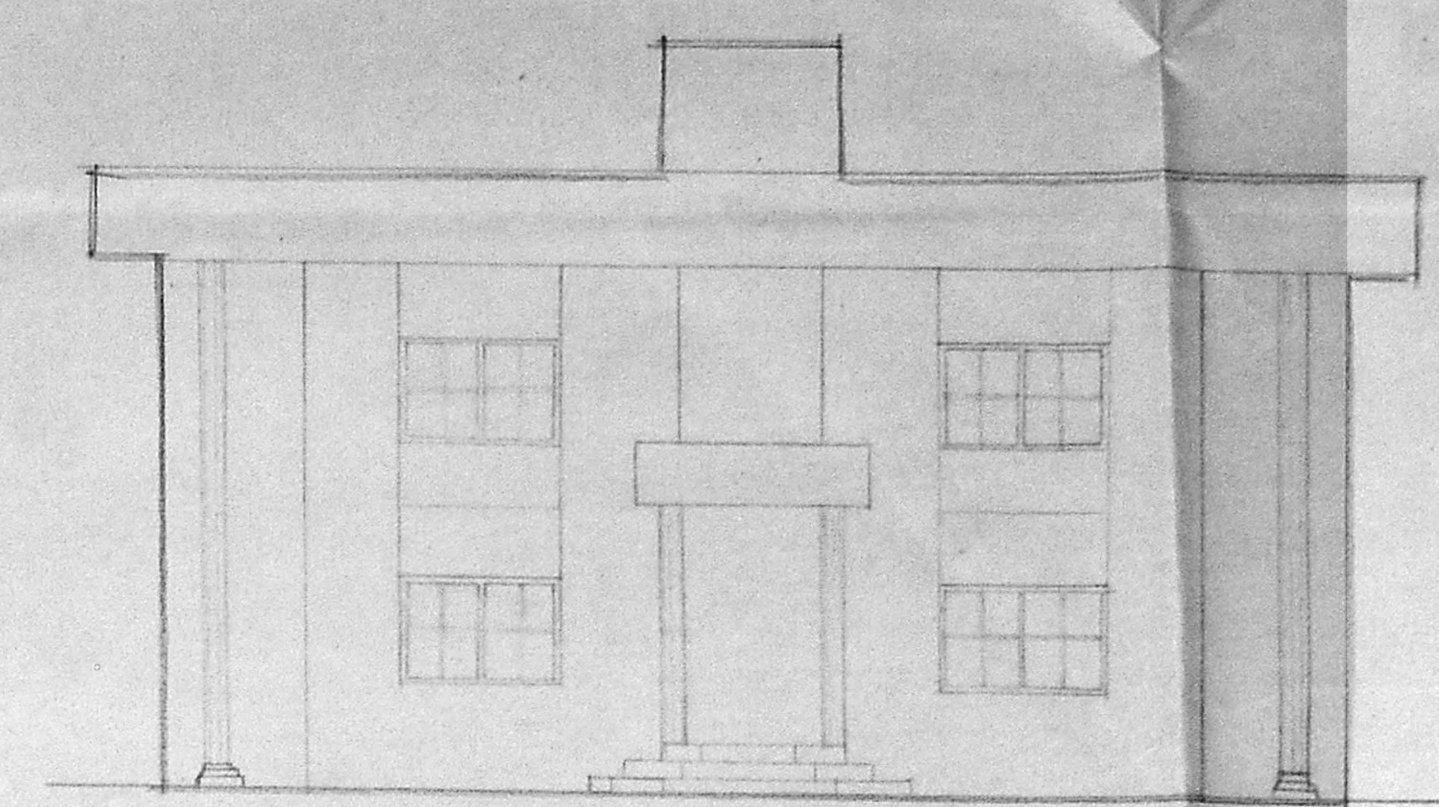

FRONT ELEVATION (STAFF QUARTERS)

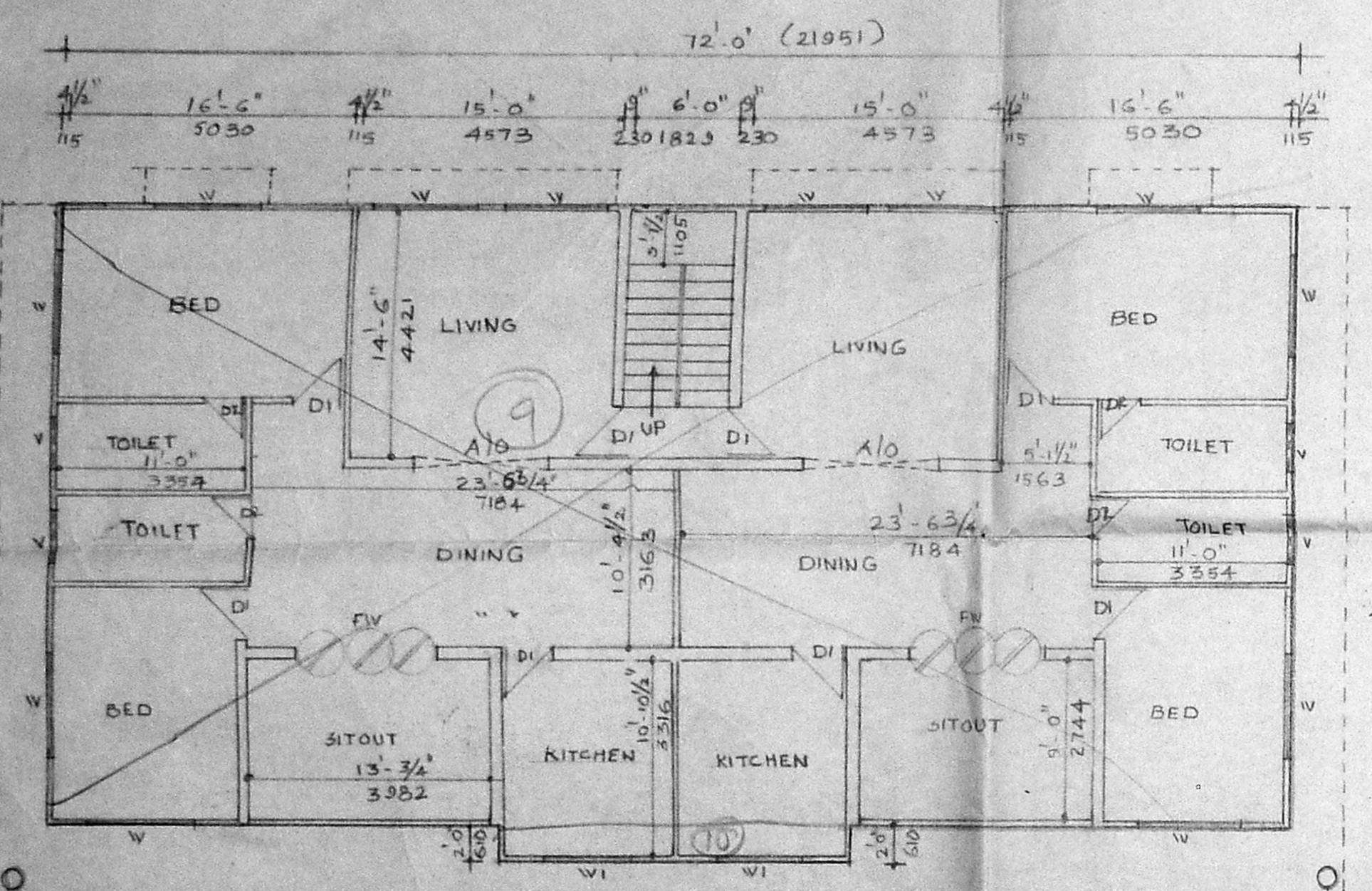

FIRST FLOOR PLAN

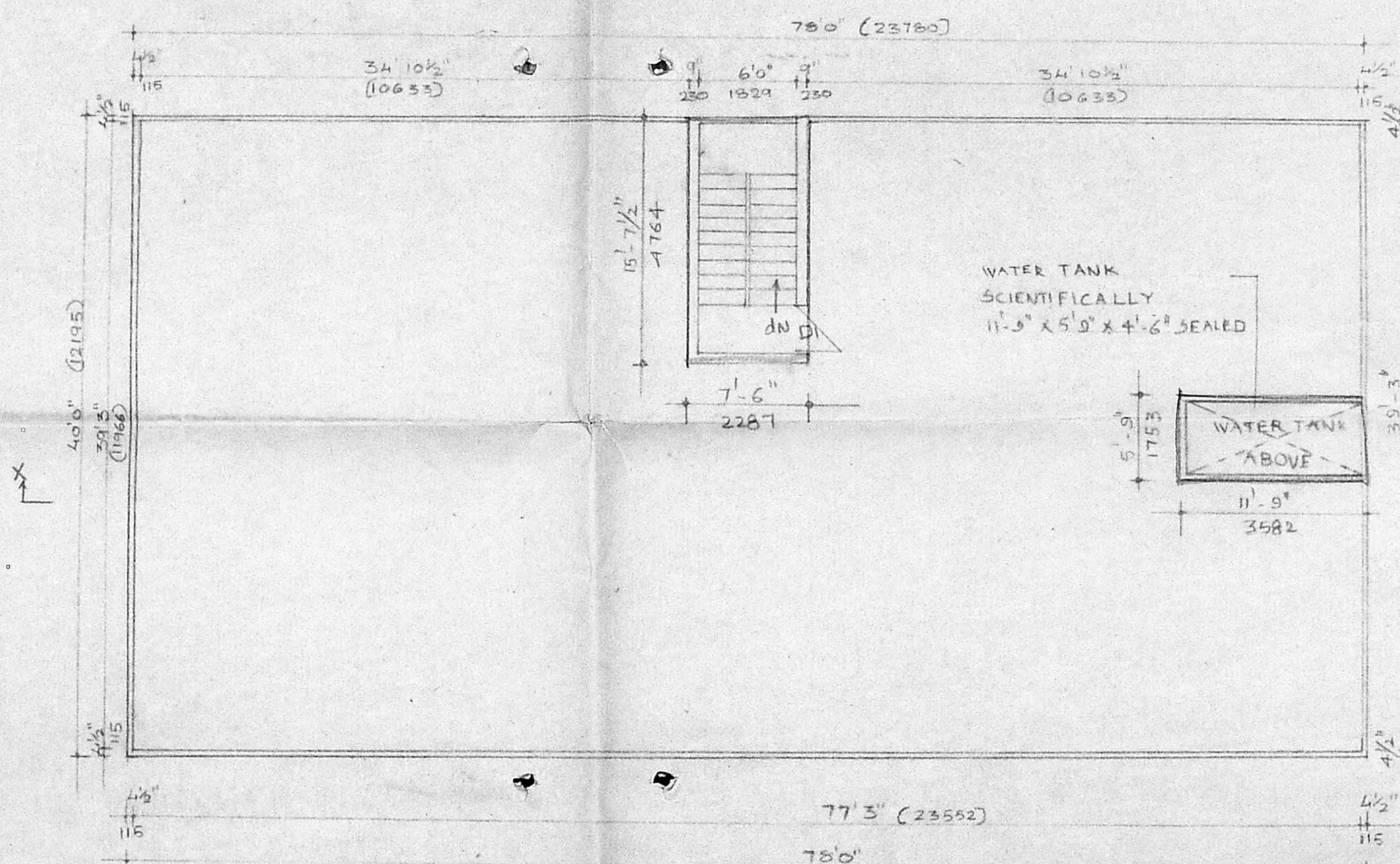

TERRACE FLOOR PLAN (ADMINISTRATIVE BLOCK)

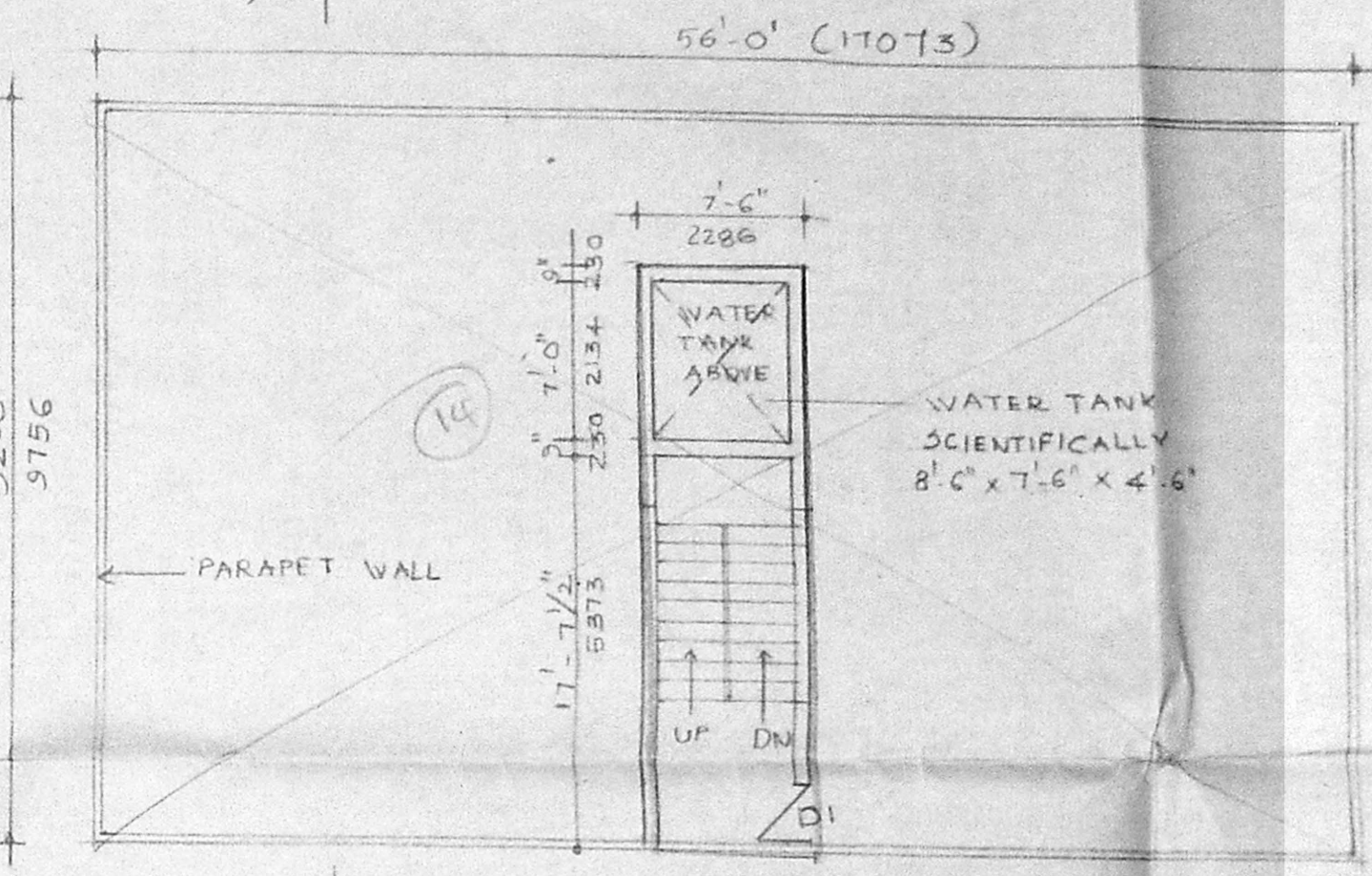

TERRACE FLOOR PLAN (STAFF QUARTERS)

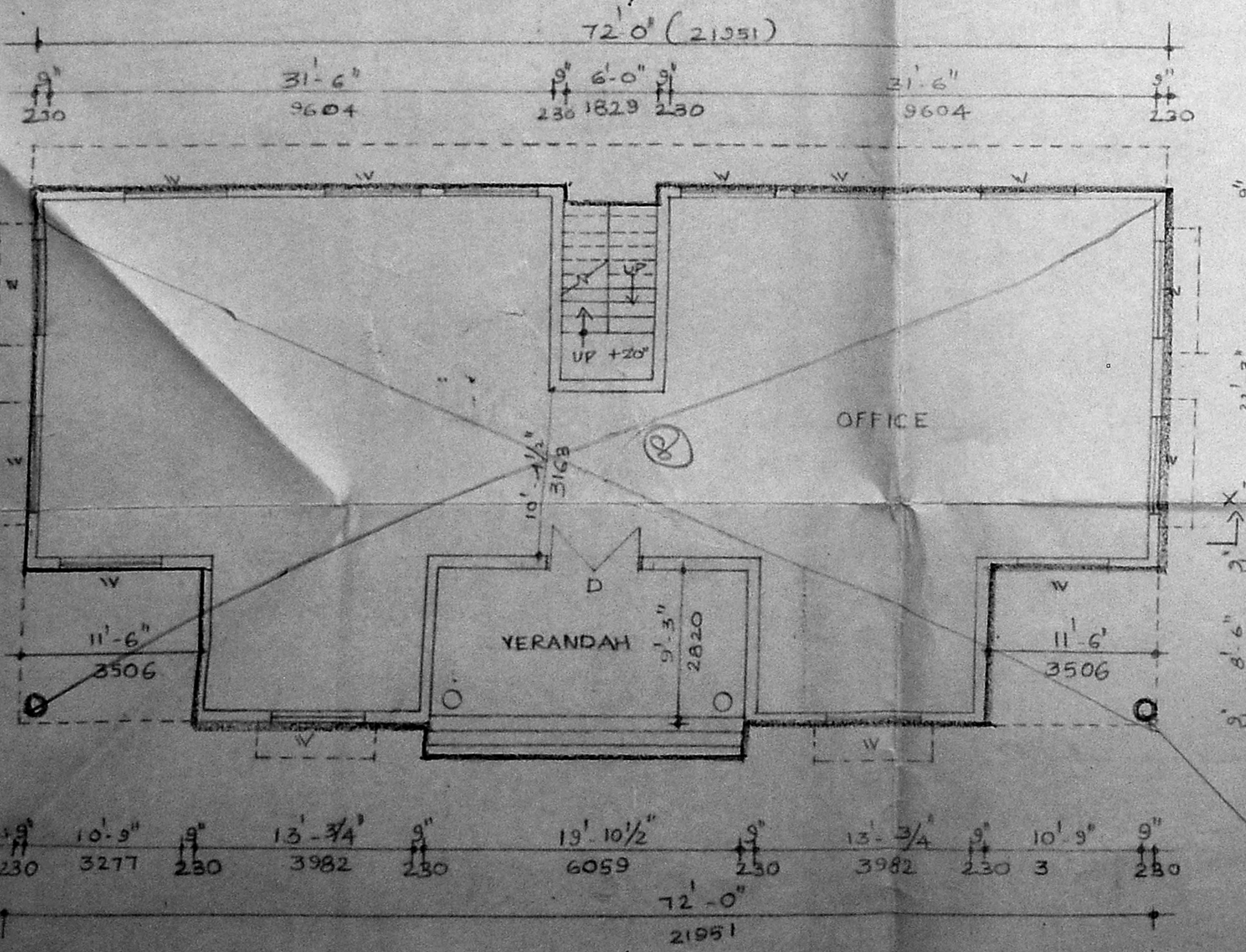

ADMINISTRATION CUM GUEST HOUSE

GROUND FLOOR PLAN

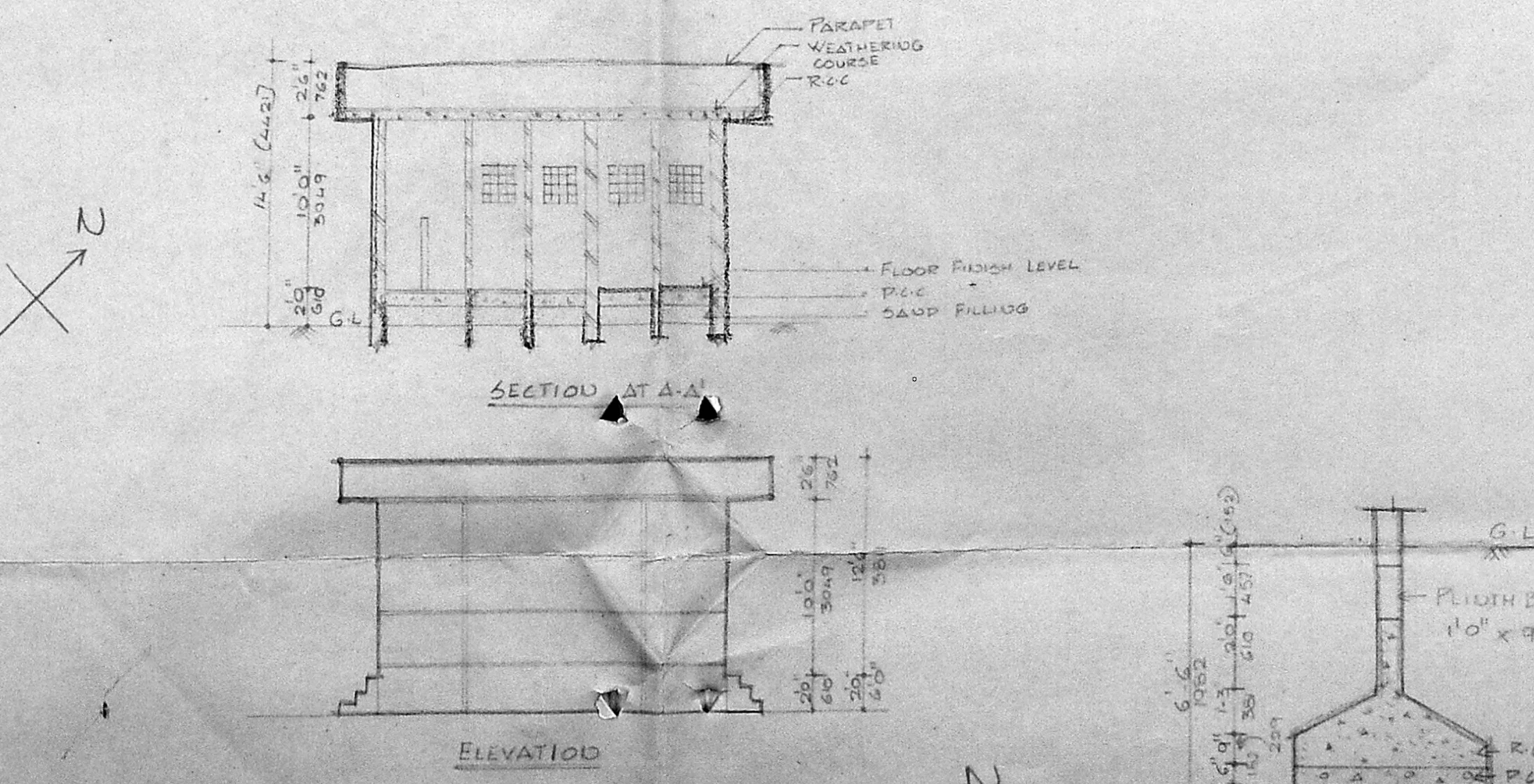

ELEVATION

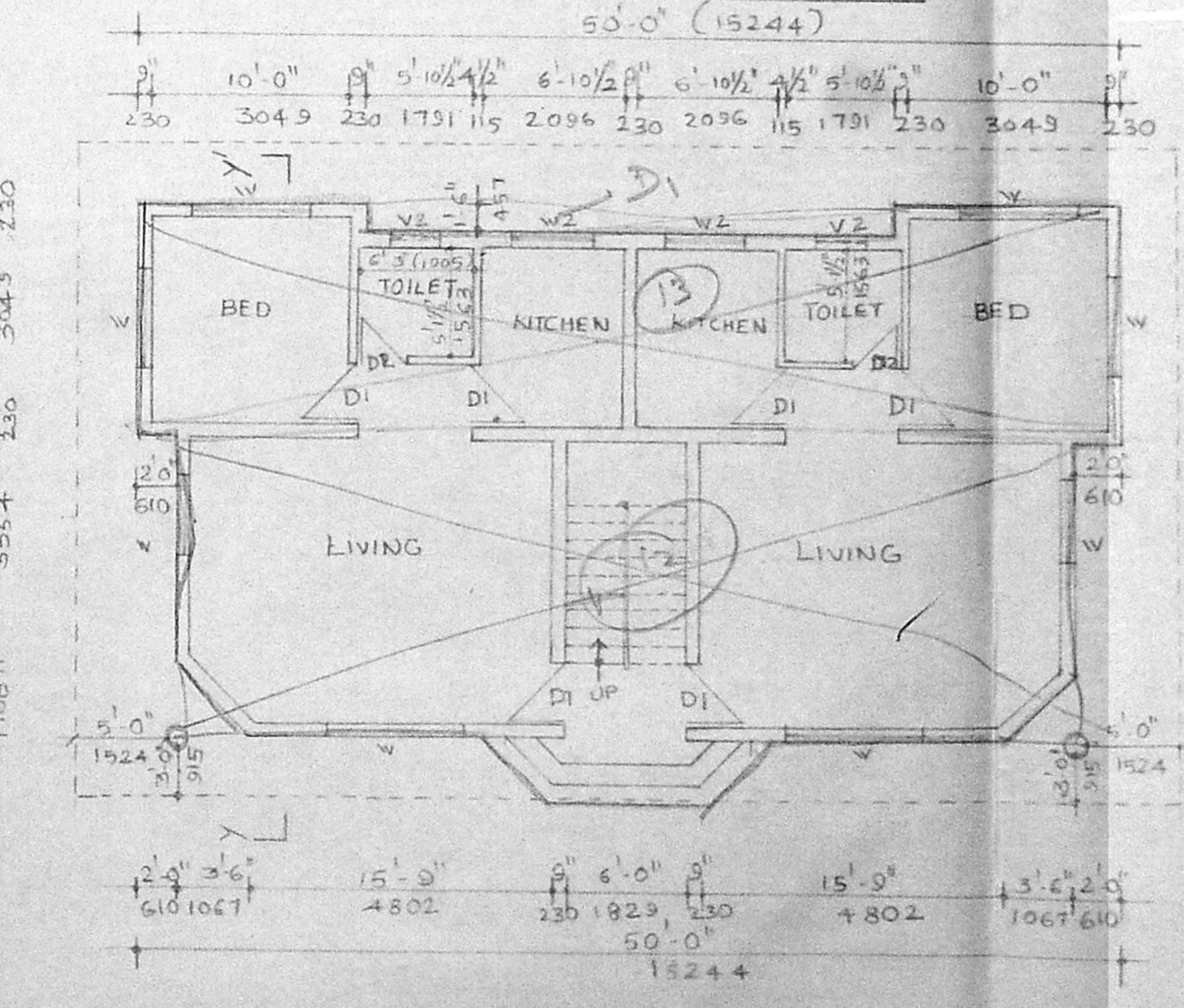

GROUND AND FIRST FLOOR PLAN (STAFF QUARTERS)

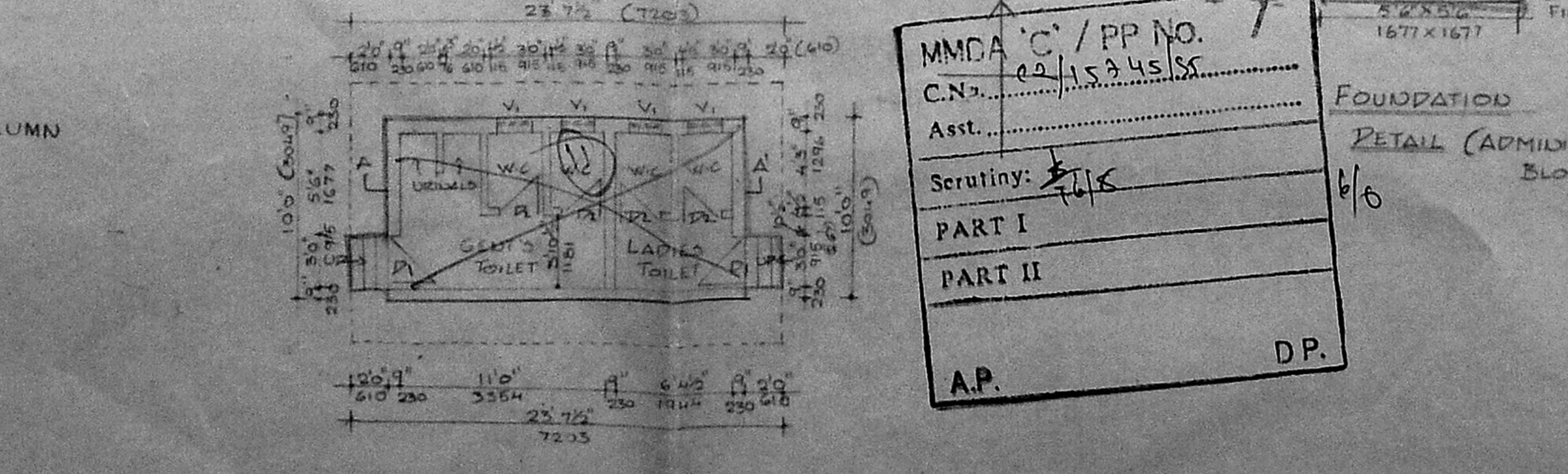

TOILET BLOCK PLAN

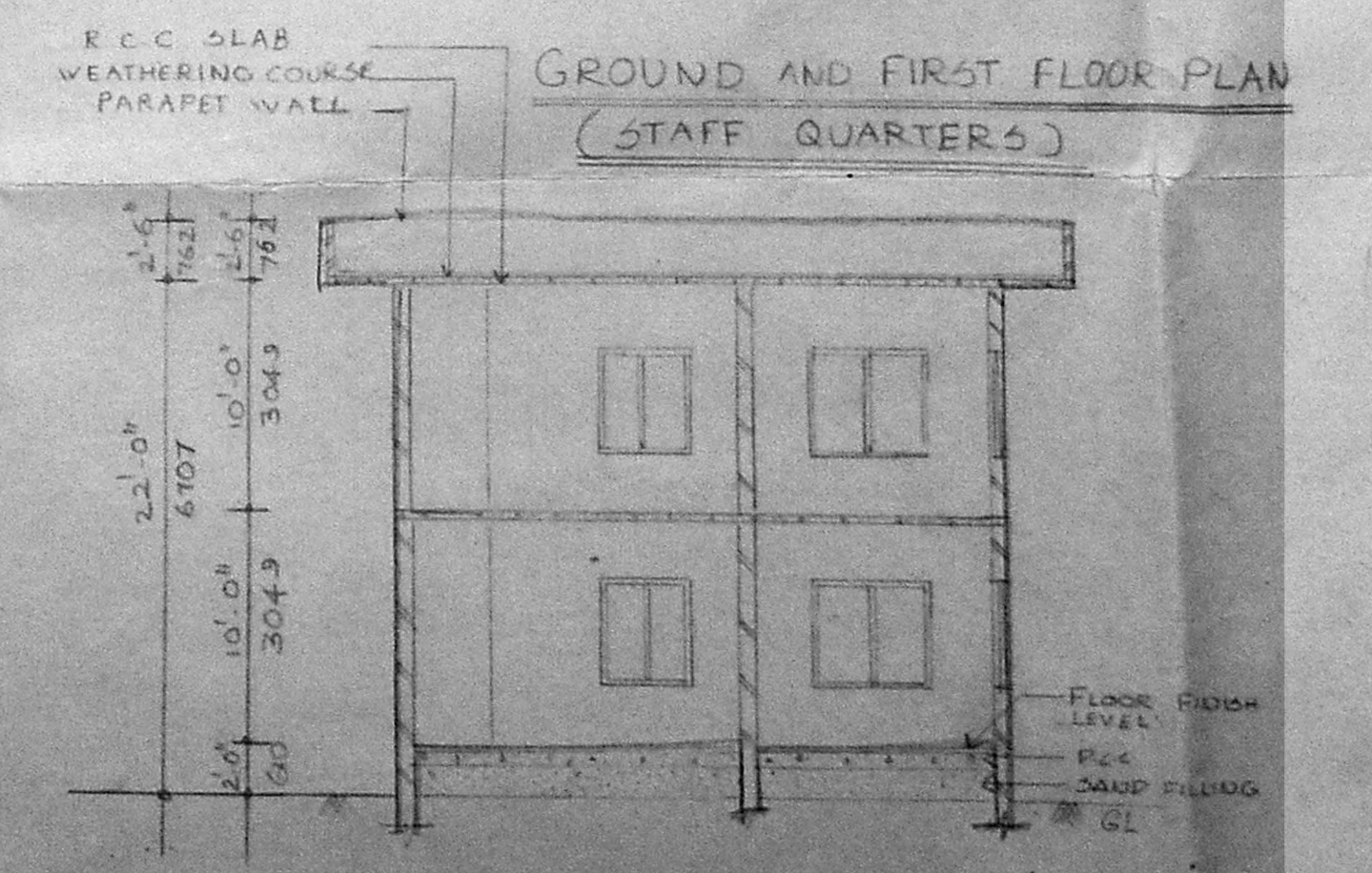

SECTION AT YY'

APPROVED
SUBJECT TO THE CONDITIONS IN
THIS OFFICE LETTER.
FOR MEMBER SECRETARY
MADRAS METROPOLITAN
DEVELOPMENT AUTHORITY
MADRAS - 600 009.

MMDA 'C' / PP NO.
C.N. 15245/55
Asst. Secretary
Scrutiny: [Signature]
PART I
PART II
A.P. D.P.

JOINERY DETAIL

D. DOOR	8'0" x 7'0"	(1829 x 2134)
DI. DOOR	2'0" x 7'0"	(915 x 2134)
D2. DOOR	2'6" x 7'0"	(762 x 2134)
W. WINDOW	6'0" x 4'0"	(1829 x 1372)
W2. WINDOW	5'0" x 4'6"	(1524 x 1372)
W3. WINDOW	4'0" x 3'6"	(1220 x 1067)
W4. WINDOW	8'0" x 7'0"	(2433 x 2134)
V. VENTILATORS	3'0" x 2'0"	(915 x 610)
V1 - DO	2'6" x 2'0"	(762 x 610)
V2 - DO	2'0" x 2'0"	(610 x 610)

SPECIFICATION
FOUNDATION: R.C.C. FOOTING IN 1:2:4
REINFORCED CEMENT CONCRETE R.C.C.
PLINTH BEAM: R.C.C. LINTEL, R.C.C. ROOF BEAM
CEMENT CONCRETE SUPER STRUCTURE
BRICK WORK IN TABLE MOULDED
BRICK LAID WITH CM:1:6
PLASTERING IN CM 1:5 12 MM THK.
FLOORING: MOSAIC TILES
WOOD WORK: BEST INDIAN VENTEEK
PAINTING WALLS; 2 COATS OF APPROVED
CEMENT PAINT OVER WHITE PRIMER.
DOOR AND WINDOWS 2 COATS OF APPROVED
ENAMEL PAINTS.

COLOUR CODE REFERENCE

PROPOSED WORK SHOWN THUS	[Symbol]
ROAD LINE SHOWN THUS	[Symbol]
BOUNDARY LINE SHOWN THUS	[Symbol]
WATER LINE SHOWN THUS	[Symbol]
SEWER LINE SHOWN THUS	[Symbol]

AREA STATEMENT

ADMINISTRATION BLOCK

GROUND FLOOR	2163.25 SQ FT 201.04 SQ M
FIRST FLOOR	2833.25 SQ FT 244.72 SQ M

STAFF QUARTERS

GROUND FLOOR	1189.25 SQ FT 110.52 SQ M
FIRST FLOOR	1189.25 SQ FT 110.52 SQ M

TOILET BLOCK

GROUND FLOOR	196.25 SQ FT 18.23 SQ M
--------------	-------------------------

ADDRESS

PROPOSED FACTORY BUILDING IN SURVEY NOS:
293/2B1, 293/2E1, 293/2E1, 293/2E1, 293/1A,
293/1A, 293/1A, 293/1A, 294, 294,
294, 294, 295/1A, 295/1A, 295/1A, 293/1A
293/2E1, AT. 40, POONAMALI VILLAGE
M.G.R. DISTRICT, TAMILNADU.

DATE

SCALE: 1/8" = 1'-0" (1:100)

OWNER

NORTH POINT



S. GIRIDHAR
Power of Attorney
Holder

LICENSED SURVEYOR

[Signature]

RAJASHREE SHARATH
M. Arch. MCA ALIA
Registered Architect No. CA/80/13088
Licensed Surveyor Class I No. 214

ARCHITECT
RAJASHREE SHARATH
M. Arch. MCA ALIA
NO. 7, FIRST MAIN ROAD,
NEHRU NAGAR, ADYAR,
PHONE: 413085